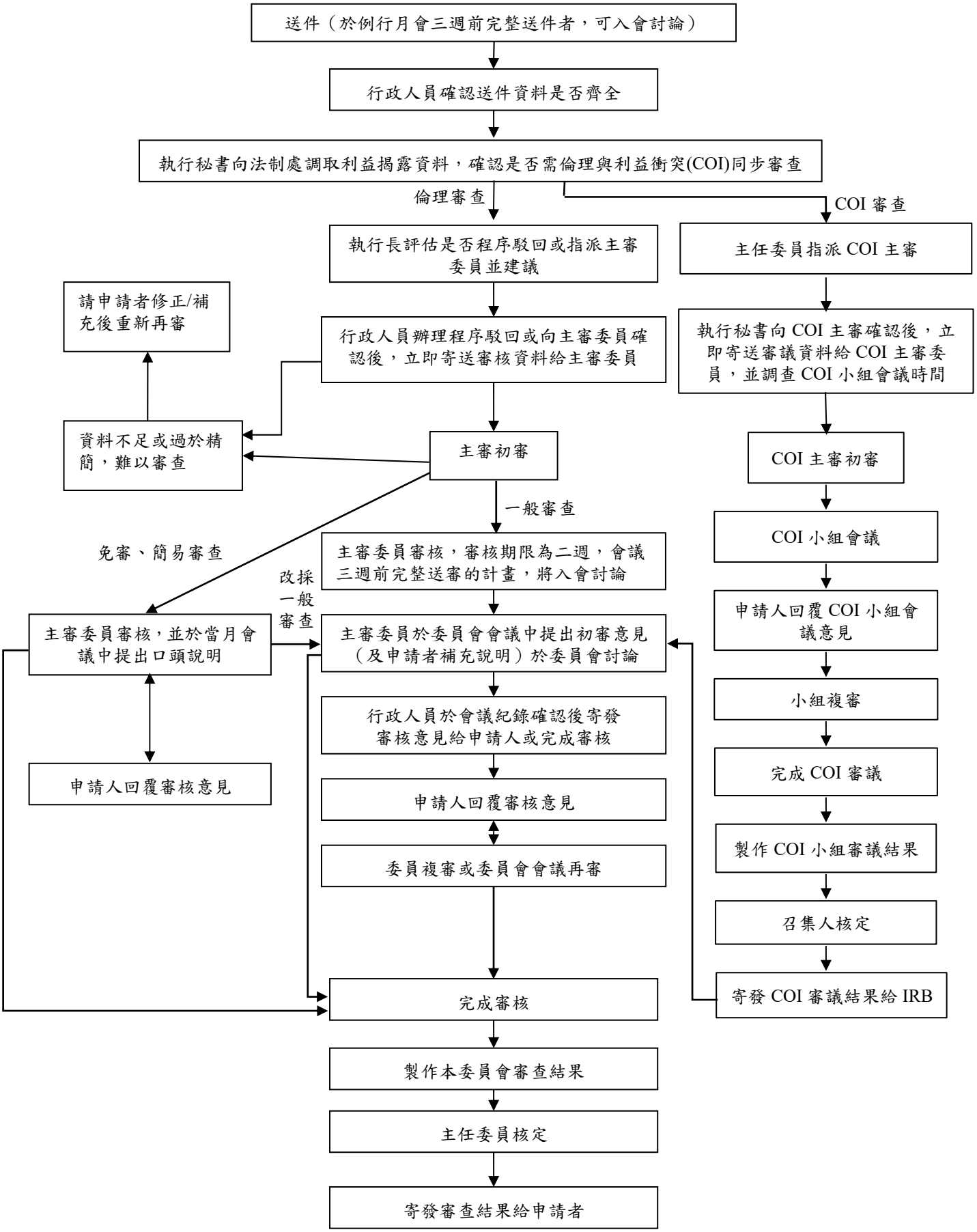本院醫學研究倫理委員會審查流程圖